

## Chapter 1&2 復習

**Chapter 1-1** *Is this your first visit?*

**Chapter 1-2** *This is revisit, then.*

**Chapter 2-1** *Take the elevator over there up to the second floor.*

**Chapter 2-2** *His room is 303 on the third floor.*

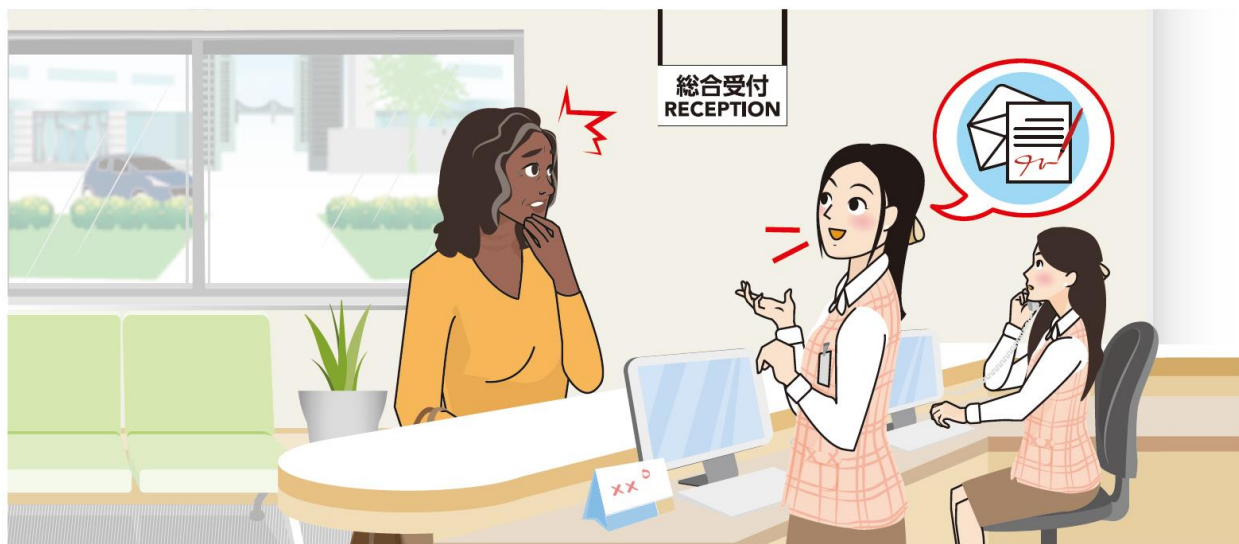

I. COMPLETE THE DIALOGUE USING THE VOCABULARY FROM UNIT 01  
会話を完成させましょう。

Staff : Hello. How can I help you?

Patient : I feel \_\_\_\_ and I have a \_\_\_\_.

Staff : Is this your first visit?

Patient : Yes, this is my first time here.

Staff : Do you have your \_\_\_\_ or your identification card with you?

Patient : I have my \_\_\_\_\_. Can I use it as my identification card?

Staff : Yes, that's fine. May I take a \_\_\_\_\_ of it?

Patient : Sure, here you are.

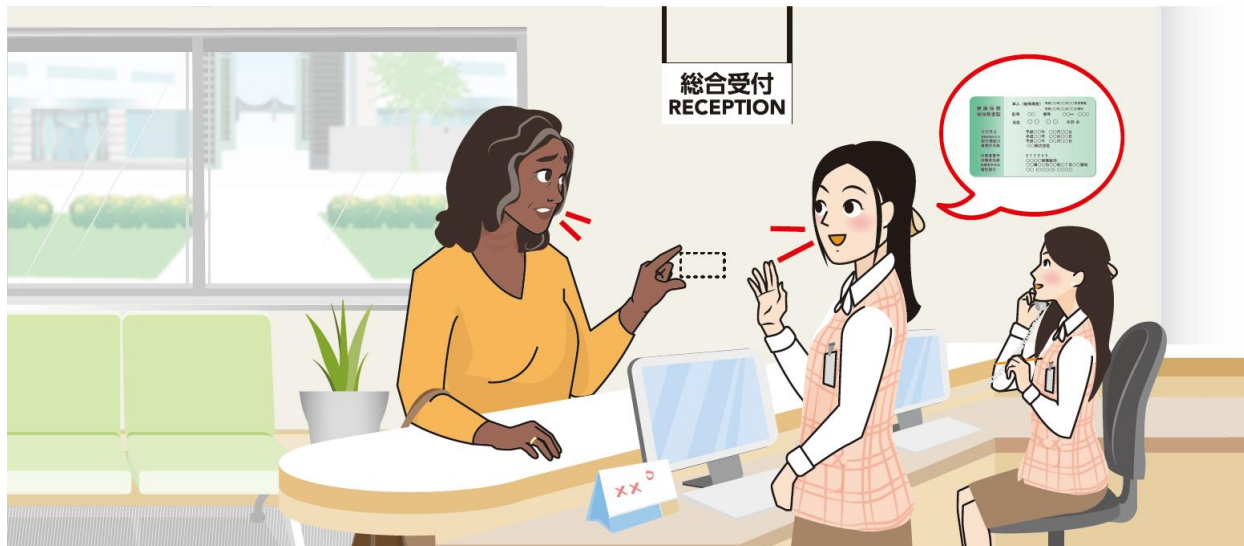

II. COMPLETE THE DIALOGUE USING THE VOCABULARY FROM UNIT 02  
会話を完成させましょう

Patient : Excuse me. Last week I saw an \_\_\_\_\_ about my leg and he told me to come back today. Is this the right place?

Staff : Yes, sure. This is \_\_\_\_\_, then. May I have your registration card, please?

Patient : Here you are.

Staff : Thank you. As it is a new month, may I also see your health insurance card?

Patient : I am sorry, I don't have it today.

Staff : All right. \_\_\_\_\_ you bring it with you next time you come

Patient : OK.

Staff : This is your \_\_\_\_\_. Please \_\_\_\_\_ over there until it is called.



III. COMPLETE THE DIALOGUE USING THE VOCABULARY FROM UNIT 03  
会話を完成させましょう

Patient : Excuse me, could you tell me where the \_\_\_\_\_ department is?

Staff : Take the elevator \_\_\_\_\_ up to the second floor and you'll find it in your left, \_\_\_\_\_ the \_\_\_\_\_ department.

Patient : Thank you, and is there any place I can smoke in the hospital?

Staff : I'm sorry, but smoking is not \_\_\_\_\_ inside the hospital.

Staff : You can smoke in the smoking area though. It is outside the entrance, on the right.

Patient : I see. Thank you.



IV. COMPLETE THE DIALOGUE USING THE VOCABULARY FROM UNIT 04  
会話を完成させましょう

Patient : Excuse me, I'd like to visit Chris Brown. Could you tell me where his room is?

Staff : Could you tell me his full name?

Patient : Christopher Martin Brown.

Staff : Are you a \_\_\_\_\_ of his family?

Patient : I'm a \_\_\_\_\_ of his.

Staff : If you are not a family member, you can visit him \_\_\_\_\_ 4 p.m. His room is 303 on the third floor of B \_\_\_\_\_.

Patient : Thank you. How can I get there?

Staff : Take the escalator over there up to the third floor. Then go straight, and you'll see a \_\_\_\_\_ bridge to B wing. \_\_\_\_\_ the bridge and give this card to the staff at the entrance of B wing. The staff will tell you where to go.

Patient : All right. Thank you so much.