

Chapter 2-1 病院案内/患者さんの案内

Take the elevator up to the second floor.
そちらのエレベーターで2階へ上がってください。



I. WARM-UP QUESTIONS ウォームアップ

1. What can you see in front of your house/apartment?
2. What is next to your house/apartment?
3. What can you see on the right of your room?
4. What can you see on the left of your room?

II. VOCABULARY PREVIEW ボキャブラリー

- ophthalmology
- dermatology
- over there
- next to
- allowed

III. DIALOGUE READING シチュエーション学習

Patient : Excuse me, could you tell me where the **ophthalmology** department is?

Staff : Take the elevator **over there** up to the second floor and you'll find it in your left, **next to** the **dermatology** department.

Patient : Thank you, and is there any place I can smoke in the hospital?

Staff : I'm sorry, but smoking is not **allowed** inside the hospital.

Staff : You can smoke in the smoking area though. It is outside the entrance, on the right.

Patient : I see. Thank you.

IV. PRACTICE 演習

A. Fill in the gaps with the correct words.

空欄に当てはまる言葉を入れて文章を完成させてください。

1. E___ me, could you tell me where the Ophthalmology d_____ is?
2. T___ the e_____ over there up to the second floor.
3. You'll f___ it in your left, n___ to the dermatology department.
4. I'm s___, but smoking is not a___ inside the hospital.
5. You c___ smoke in the smoking a___ though.
6. It is outside the e_____, on the right.

B. Match each item in the box with the correct picture.

質問に対する正しい答えを選んでください。

go straight	in front of	turn to right/ left
between A and B	next to	on the right / left

1. go straight



2. _____

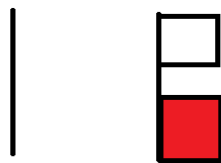

3. _____

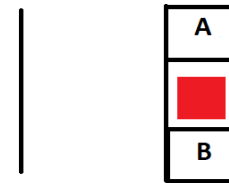

4. _____

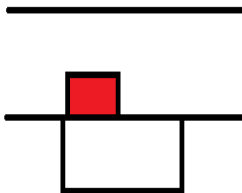

5. _____

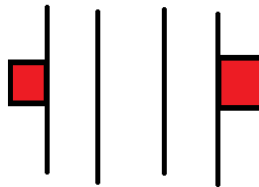

6. _____

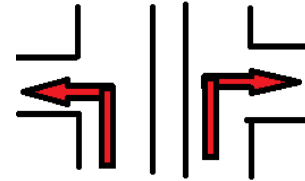

V. ROLE-PLAY コールプレイ

Scenario You are a hospital staff and a patient (teacher) asks you where the dermatology department is. Tell the patient to take the elevator to the fourth floor and s/he will see it in his/her left, next to the ophthalmology department.

あなたは病院職員です。患者さんがあなたに皮膚科の場所を尋ねます。患者さんに、エレベーターで4階まで上がって左手、眼科の隣にあると伝えましょう。

Other Useful Expressions

- *It is on the second floor.*
- *It is at the end of the hall.*
- *I think I'm lost*
- *It's between the laboratory and the nurses' station.*
- *Where do I go to pay? / Where is the cashier window?*