

Chapter 2-2 病院案内/見舞客の案内

His room is 303 on the third floor.

彼の病室は3階 303号室です。

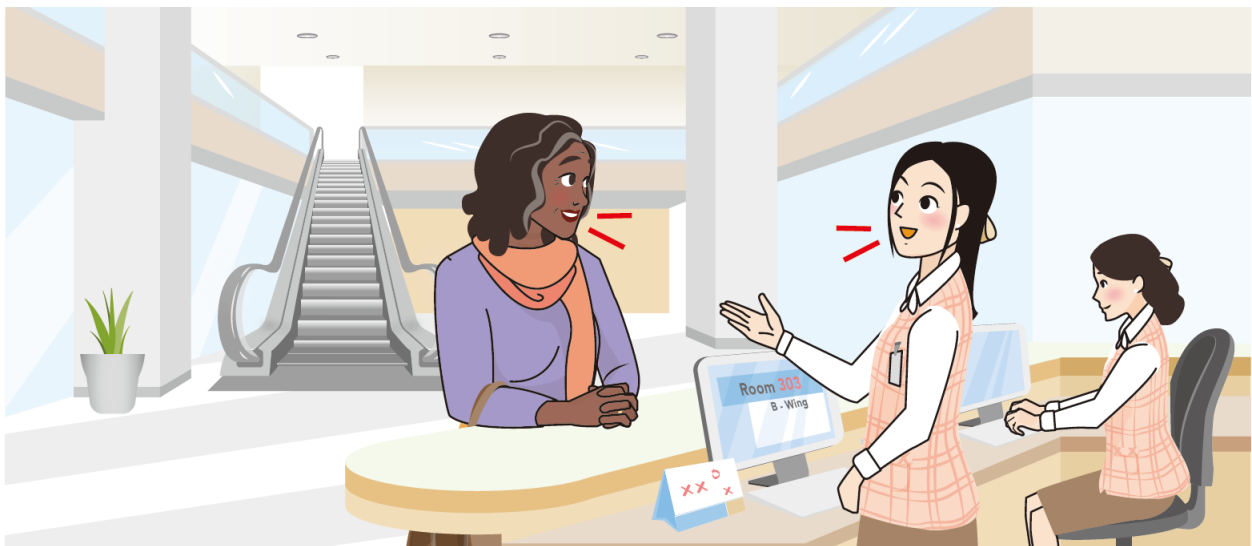

I. WARM-UP QUESTIONS ウォームアップ

1. Do you sometimes ask people for directions on the street? Why or why not?
2. Has anyone asked you for directions?
3. When was the last time you got lost?
4. Do you use a map when you are out of town?

II. VOCABULARY PREVIEW ボキャブラリー

- member
- wing (of a building)
- go over
- colleague
- connecting

III. DIALOGUE READING シチュエーション学習

Patient : Excuse me, I'd like to visit Chris Brown. Could you tell me where his room is?

Staff : Could you tell me his full name?

Patient : Christopher Martin Brown.

Staff : Are you a **member** of his family?

Patient : I'm a **colleague** of his.

Staff : If you are not a family member, you can visit him **until** 4 p.m. His room is 303 on the third floor of B **wing**.

Patient : Thank you. How can I get there?

Staff : Take the escalator over there up to the third floor. Then go straight, and you'll see a **connecting** bridge to B wing. **Go over** the bridge and give this card to the staff at the entrance of B wing. The staff will tell you where to go.

Patient : All right. Thank you so much.

IV. PRACTICE 演習

A. Fill in the gaps with the correct words.

空欄に当てはまる言葉を入れて文章を完成させてください。

1. Could you t___ me his f___ name?
2. Are you a m_____ of his family?
3. If you are not a family member, you can v___ him u___ 4 p.m.
4. T___ the escalator over t___ up to the third floor.
5. The s___ will tell you w___ to go.

B. Do the actions as the teacher read these instructions.

質問に対する正しい答えを選んでください。

- Raise your hand.
- Speak in English.
- Take out a piece of paper and a pen.
- Write your name and today's date.
- Talk quietly.
- Speak up.
- Don't forget to smile

V. ROLE-PLAY ロールプレイ

Scenario You are a hospital staff and a visitor (teacher) asks you where the room of his/her friend is. Ask the full name of the patient s/he is visiting and how they are related, then give the visitor directions to the patient's room.

あなたは病院職員です。見舞い客が友人の病室を尋ねます。患者さんの氏名、関係性を聞いてください。そして病室までの道順をご案内してください。

Other Useful Expressions

- *Where is dermatology?*
- *Go past the business office and turn right. It's across from pharmacy.*
- *I'll give you a map.*
- *Mr. Kato will take you there.*
- *Please follow me. / Come this way, please.*