

Chapter 3&4 復習

Chapter 3-1 *Get on the train bound for Toyohashi.*

Chapter 3-2 *We are closed on Sundays.*

Chapter 4-1 *Today's total comes to 53,000 yen.*

Chapter 4-2 *Would you like to pay in installments?*

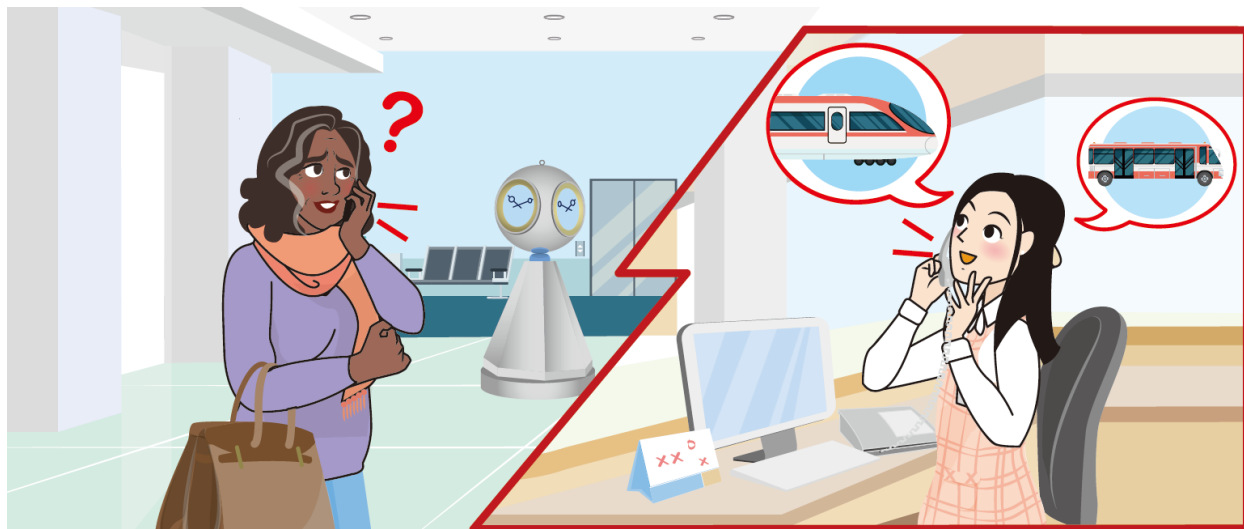

I. COMPLETE THE DIALOGUE USING THE VOCABULARY FROM UNIT 06
会話を完成させましょう。

Staff : Hello. Matsuo Hospital, how can I help you?

Patient : Hello. I am at Nagoya station now. Could you tell me how to get to your hospital?

Staff : _____. ____ the train _____ Toyohashi and _____ at Matsuba station.
Then get on a city bus bound for 'Byouin', which is _____ 5 from No. 3 bus stop. The hospital is the last stop.

Patient : OK, how long does it take to get there from Nagoya station?

Staff : It takes about 20 minutes by express train and then 15 minutes by bus.
You can get on any train except a limited express. If you take a local train, it will take an extra 10 minutes.

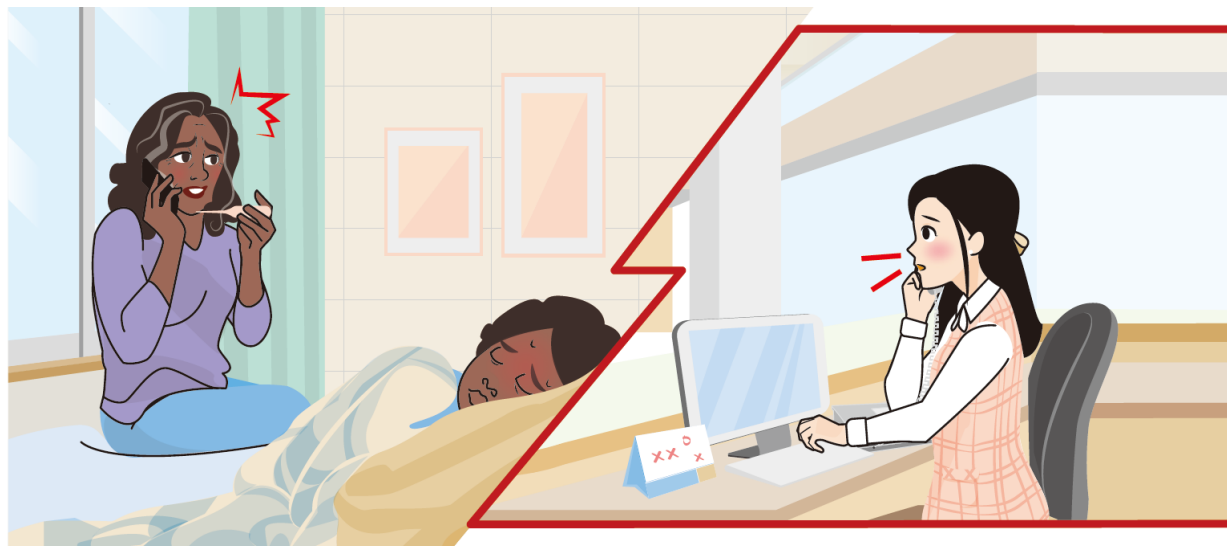

II. COMPLETE THE DIALOGUE USING THE VOCABULARY FROM UNIT 07
会話を完成させましょう。

Staff : Matsuo Hospital, how can I help you?

Patient : Excuse me, but I'd like to ask some questions.
May I speak to someone who speaks English?

Staff : Yes, I can help you. What can I do for you?

Patient : My child has a ____ and a fever. What are the hospital's ____ ____?

Staff : Monday through Saturday from 9 a.m. to noon, and in the afternoon, from 3 p.m. to 8 p.m. except Thursdays and Saturdays.
We're ____ on Sundays, national holidays, and the second and fourth Saturdays of every month.

Patient : OK, thank you. I'll be there soon.

Staff : Sure. ____ are ____ up until noon, so please come as soon as you can. Make sure you bring your health insurance card or some identification with you.



III. COMPLETE THE DIALOGUE USING THE VOCABULARY FROM UNIT 08
会話を完成させましょう。

Staff : Mr. Alex Hamilton, please come to window 3.
Are you Alex Hamilton?

Patient : Yes, I am.

Staff : OK. Today's total comes to 53,000 yen including tax.

Patient : I see. Can I pay using travel insurance?

Staff : No, I'm afraid you can't. That is a contract between you and your insurance company.
You need to pay first and then give the _____ to the insurance company and claim the _____.

Patient : All right, but I don't have enough money with me now.

Staff : OK. How much longer will you be in Japan? Are you coming back to this hospital at all?

Patient : I'll be here for a few more days. My credit card is at my hotel. Tomorrow I can come back to pay. Would that be okay?

Staff : OK, then. Fill out and sign this form, and you can go today.

Patient : Thank you. Could you give me an _____ and a copy of my _____ when I pay? I will need to submit them to the insurance company for _____.

Staff : Sure, we'll prepare them for you.



IV. COMPLETE THE DIALOGUE USING THE VOCABULARY FROM UNIT 09
会話を完成させましょう。

Staff : Number 23, please come to cashier window 1.
Are you Mr. Alex Hamilton?

Patient : Yes, I am.

Staff : Today's total comes to 24,000 yen.

Patient : Oh, OK. Can I pay by credit card?

Staff : Yes, sure. Would you like to pay in _____ or _____ the full amount?

Patient : I'll pay in 3 installments using this credit card, please.

Staff : _____, thank you. Please take the _____ to the _____ next door.